

Courses and distances  
up Juniata —

- 1. N. 68 1/2 W. 25
  - 2. N. 48. W. 56
  - 3. N. 19. W. 92
- 
- 173

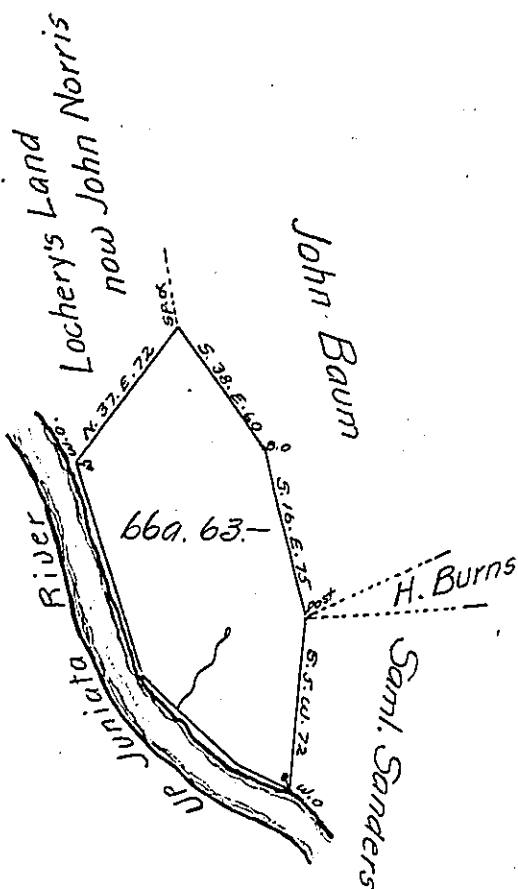

Draft of Sixty six acres and sixty three perches of land with six per Cent  
for roads situate in Derry township in Mifflin (late Cumberland) county which  
appears to have been surveyed 30th. November 1766 in pursuance of an Order to  
John Thompson dated 29th. August 1766 No. 1028 Resurveyed 8th. May 1817.  
Examined 12th. January 1820.

Robert Robison D.S.

To Jacob Spangler Esquire  
Surveyor General of Pennsylvania }

IN TESTIMONY that the above is a copy of the original remaining on file in  
the Department of Internal Affairs of Pennsylvania, made  
conformably to an Act of Assembly approved the 16th day of  
February, 1833, I have hereunto set my Hand and caused  
the Seal of said Department to be affixed at Harrisburg,  
this..... first..... day of..... September..... 1904

*George B. Brown*  
Secretary of Internal Affairs.